

ALL WORK ON OR WITHIN 3M OF BOUNDRY, TO BE WITH ADJ. OWNERS WRITTEN AGREEMENT, RE. PARTY WALL ACT 1996.
 ADJ. OWNERS TO BE GIVEN MIN. 2 MONTHS WRITTEN NOTICE OF COMMENCEMENT OF WORK.

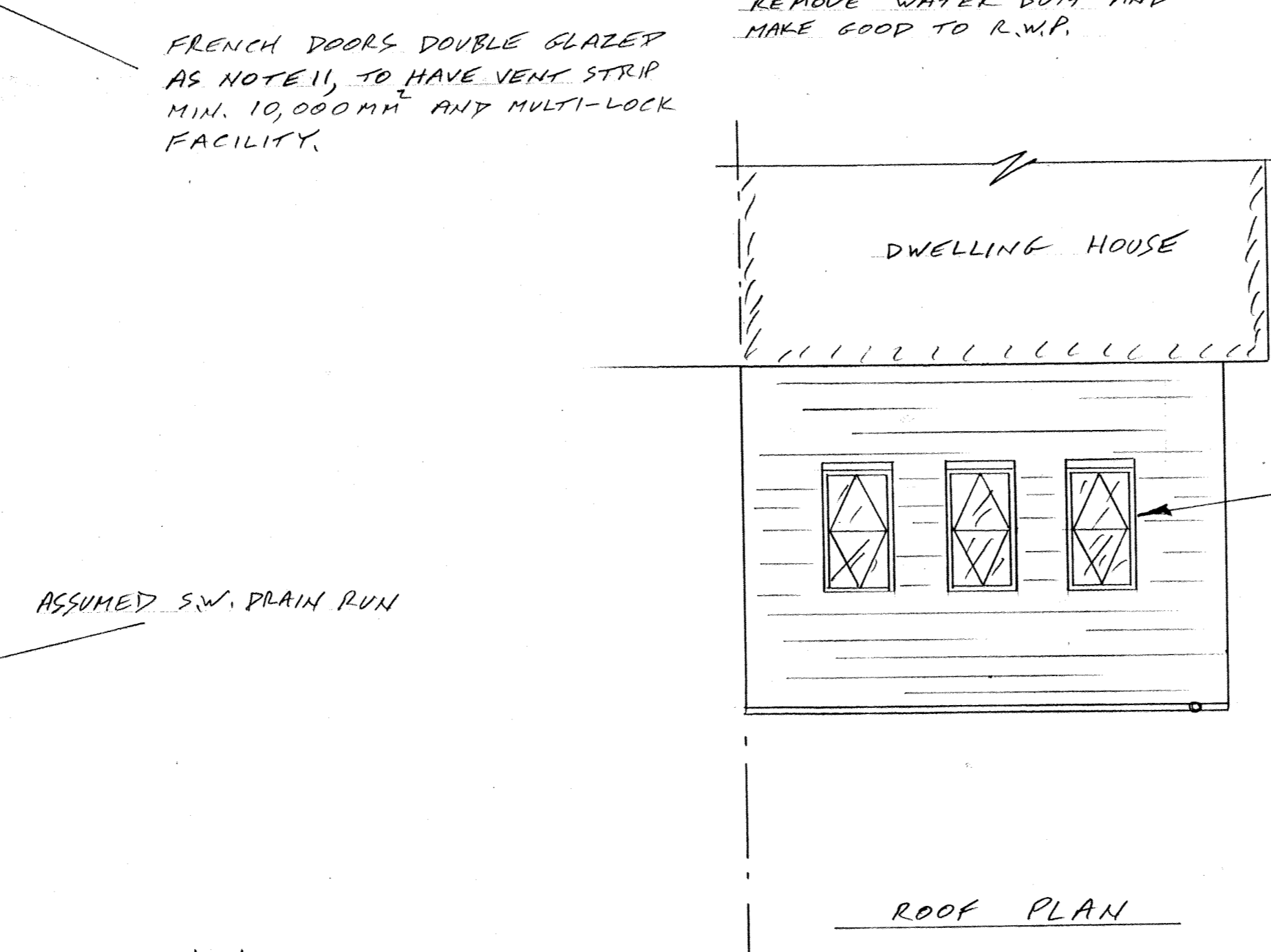
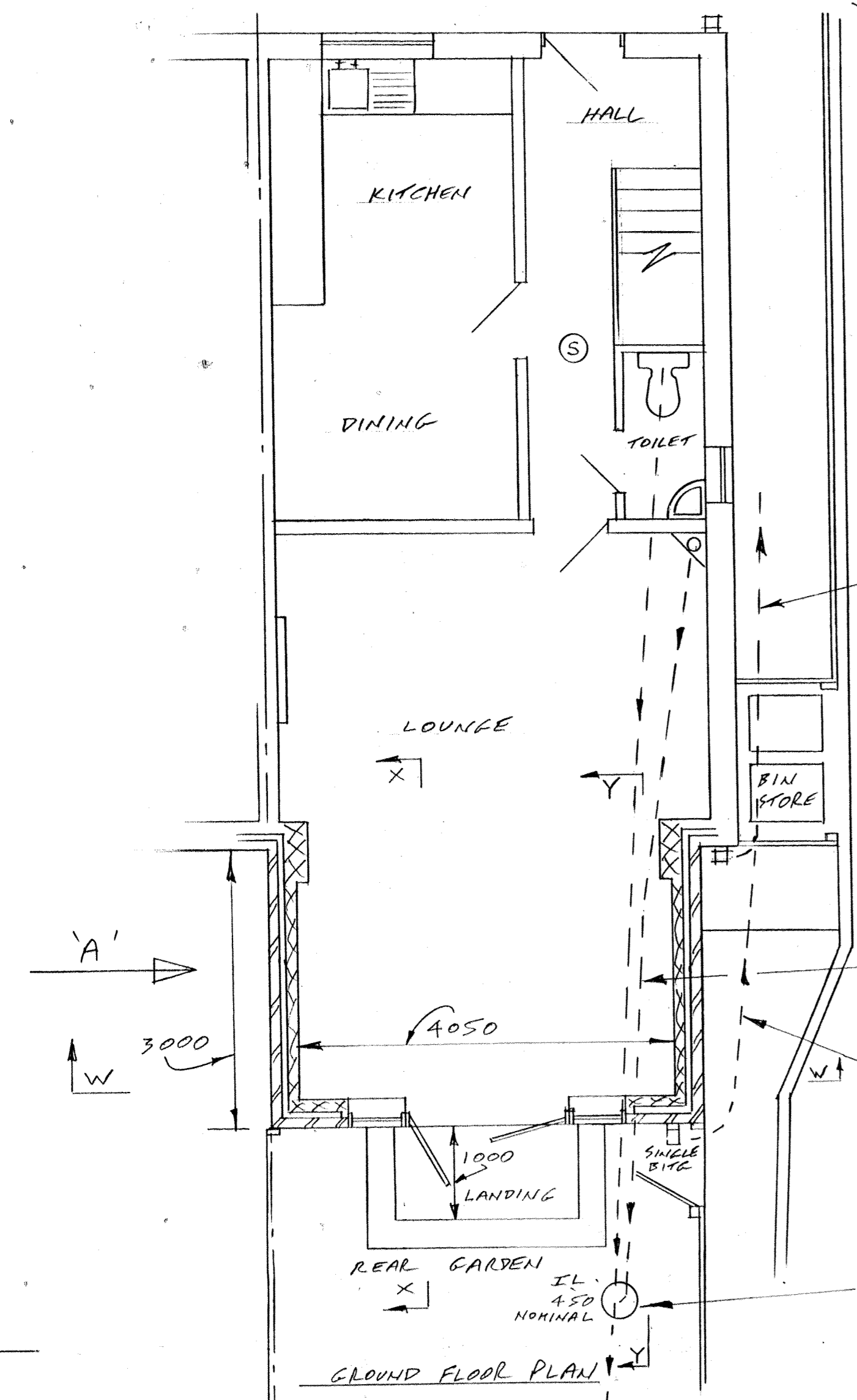
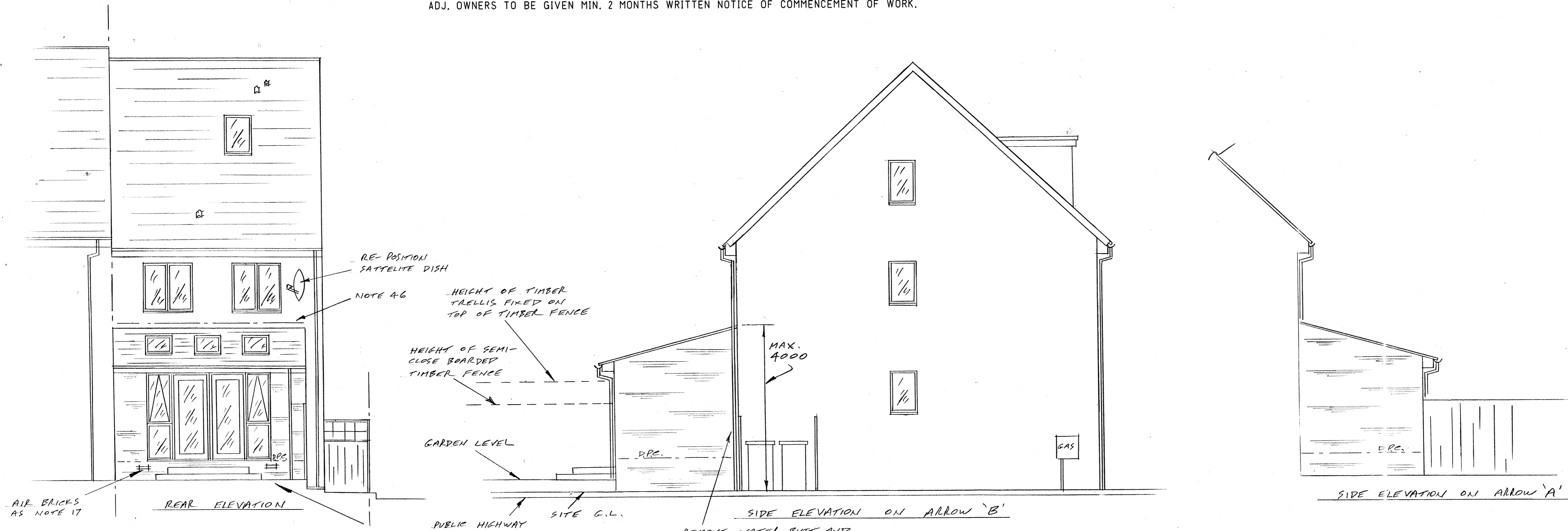

FINISH MATERIALS

- ALL NEW BRICKWORK TO BE CAREFULLY MATCHED WITH EXISTING
- NEW TILES TO BE MARLEY MODERN SMOOTH GREY TO MATCH EXISTING SEE SECTION T-X
- ALL R.W. GOODS, SOFFIT AND FASCIA TO BE WHITE UPVC TO MATCH EXISTING
- DOORS AND WINDOWS TO BE WHITE UPVC

BUILDER TO DISCUSS NOTE 50, IN DETAIL WITH CLIENT.

Ⓢ SMOKE ALARM AT FIRST AND SECOND FLOOR LANDINGS ALSO INTERLINKED, IF NOT ALREADY FITTED.

REVISION 'A' DATE 26-11-2015
 EXTENSION REDUCED IN HEIGHT TO MAX. 4.0M ABOVE SITE LEVEL

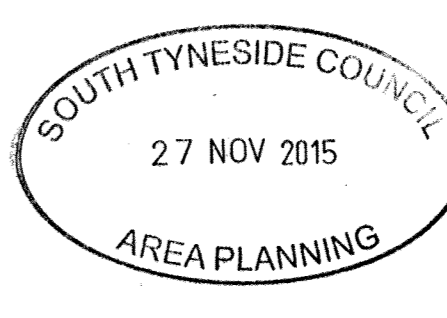
ITS HOME IMPROVEMENT TIME  ST/1096/15/HFVL	CLIENT	MRS. C. BENTHAM
	ADDRESS	33 MOWBRAY VILLAS SOUTH SHIELDS NE33 3GA
	JOB TITLE	PROPOSED SINGLE STOREY REAR EXTENSION
PLANS DRAWN FOR YOUR HOME EXTENSION	DRAWING TITLE	
TEL. JOHN HORTON 0191-454 3870 MOBILE 07435 969 151	DATE	10-11-2015
	SCALE	1:50
	DRAWING NUMBER	2015-142
		SHEET 2 OF 3 SHEETS
		REVISION 'A'